

**PLAN SHOWING THE PROPOSED CONSTRUCTION OF A RESIDENTIAL BUILDING
AT PLOT NO B, S. NO 492, NO 155 SHOLINGANALLUR VILLAGE, SAIDAPET TALUK,
CHENGAI M.G.R DIST.**

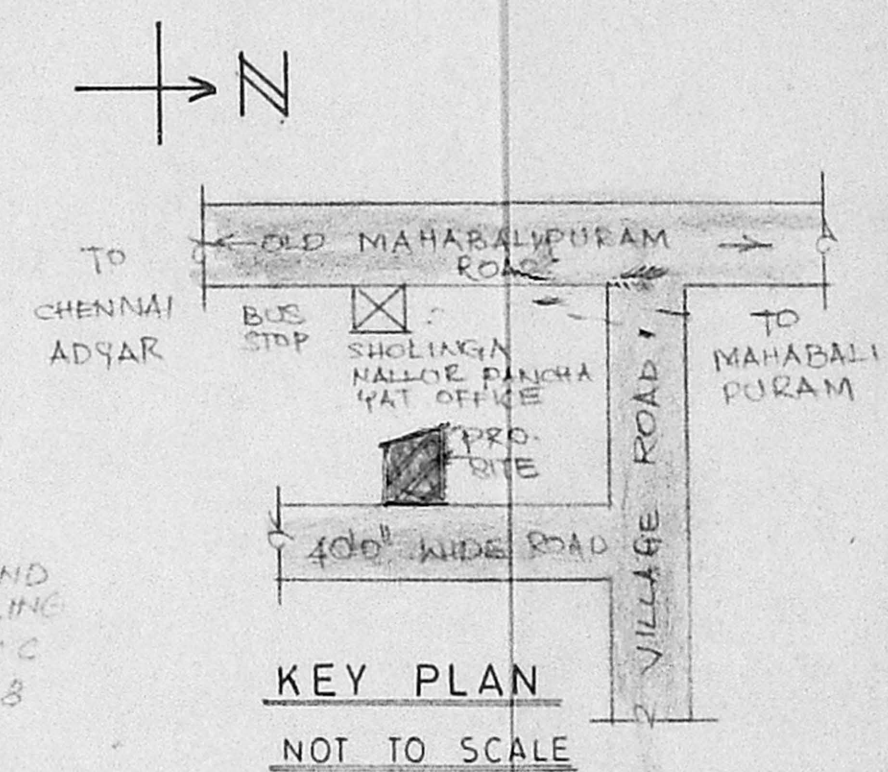

SCALE 1:100

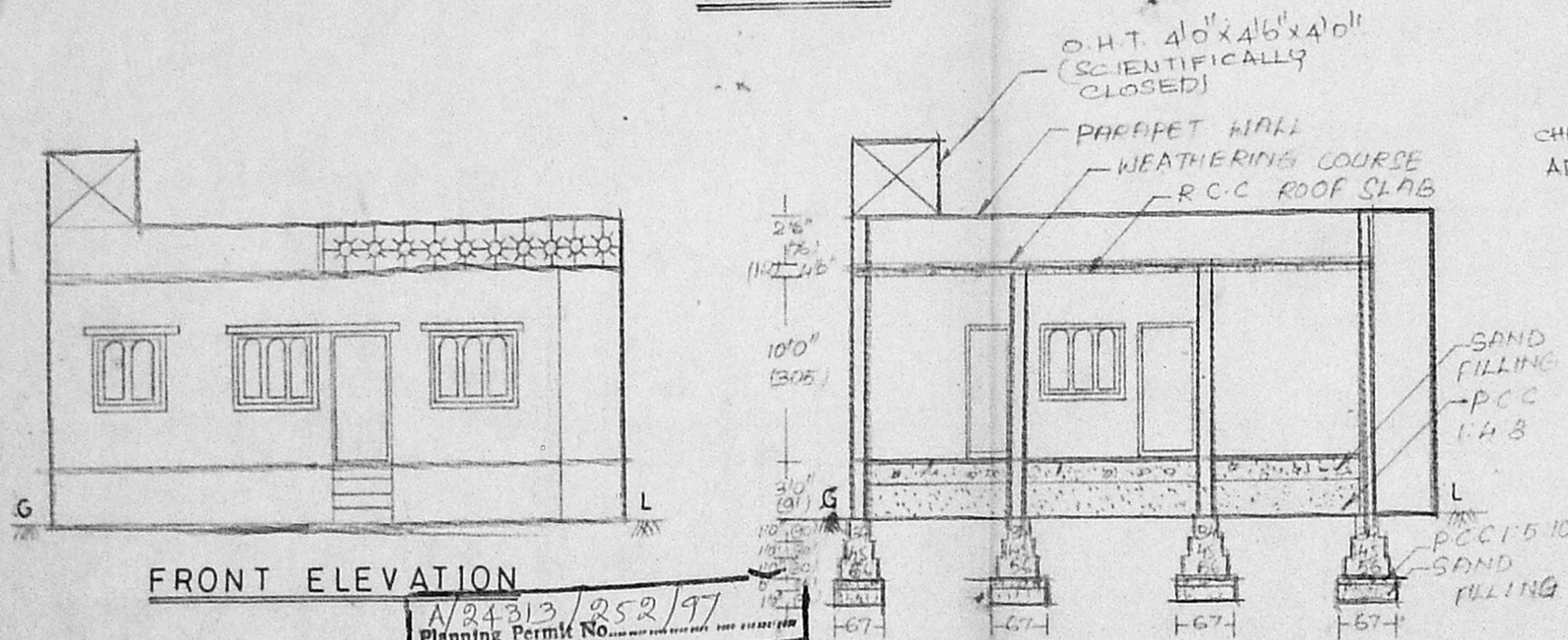

SPECIFICATION
FOUNDATION IN P.C.C 1:5:10 OVER SAND FILLING BASEMENT AND SUPER STRUCTURE IN BRICK WORK CM 1:6. FLOORING IN P.C.C 1:4:8 AND FLOOR FINISH WITH CM 1:3. PLASTERING IN CM 1:3 ROOF SLAB IN R.C.C 1:2:4 MIX 12CM THICK WEATHERING COURSE PROVIDED OVER ROOF SLAB PARAPET WALL 76CM HEIGHT.

JOINERY DETAILS IN CM

D	DOOR	100X213
D1	DOOR	91X213
D2	DOOR	76X213
W	WINDOW	152X122
W1	WINDOW	122X122
V	VENTILATOR	91X61

AREA DETAILS

	SOFT	SQM
PLOT AREA	1320	102.62
PLINTH AREA	421	29.11
PLOT COVERAGE	32%	

REFERENCE

PROPOSED	
BOUNDARY	
ROAD	

APPROVED
SUBJECT TO THE CONDITIONS IN THIS OFFICE LETTER.
No. A/9736/97 Date 19.6.97
FOR MEMBER SECRETARY
MADRAS METROPOLITAN DEVELOPMENT AUTHORITY
MADRAS - 600 008.

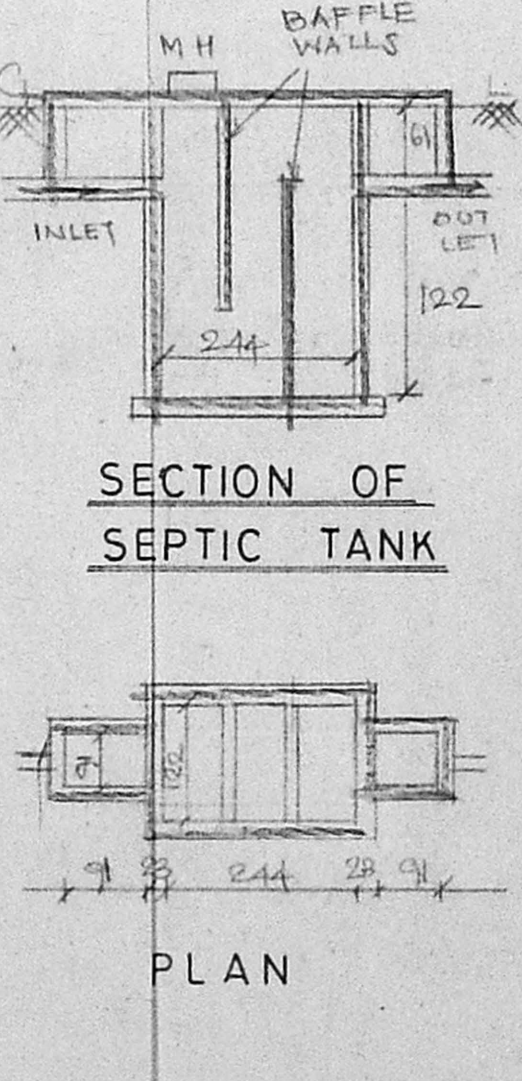
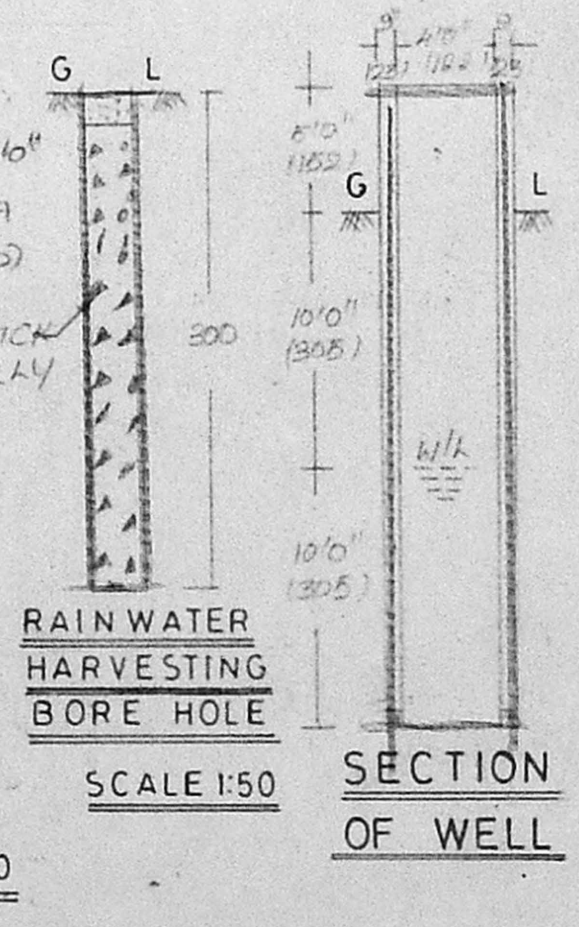
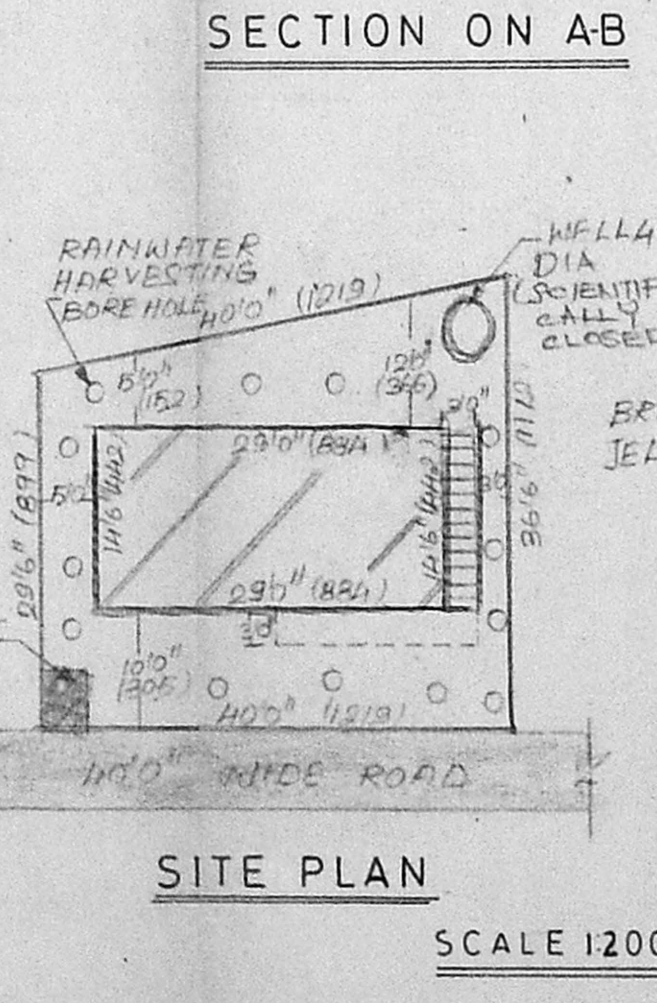
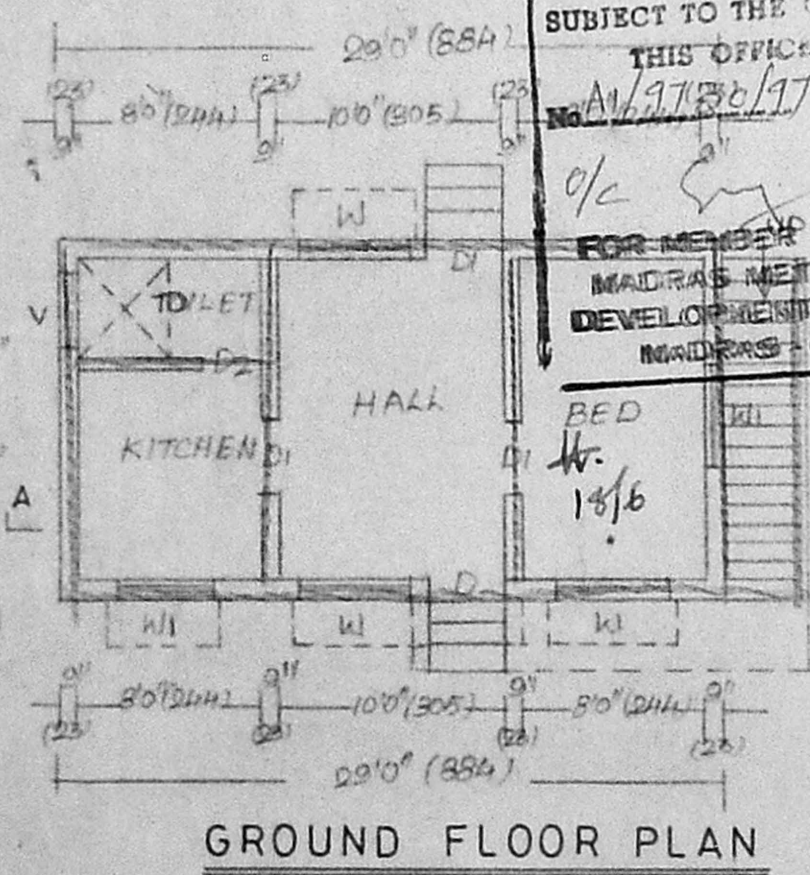

P. S. Sudo
OWNER

P. Arul D.C.E
LICENSED SURVEYOR
CONSULTING CIVIL ENGINEER
REGD NO: 471
CLASS - II LICENSED SURVEYOR
CORPORATION OF MADRAS
111 BAZAAR ROAD SAIDAPET
MADRAS 600 015